

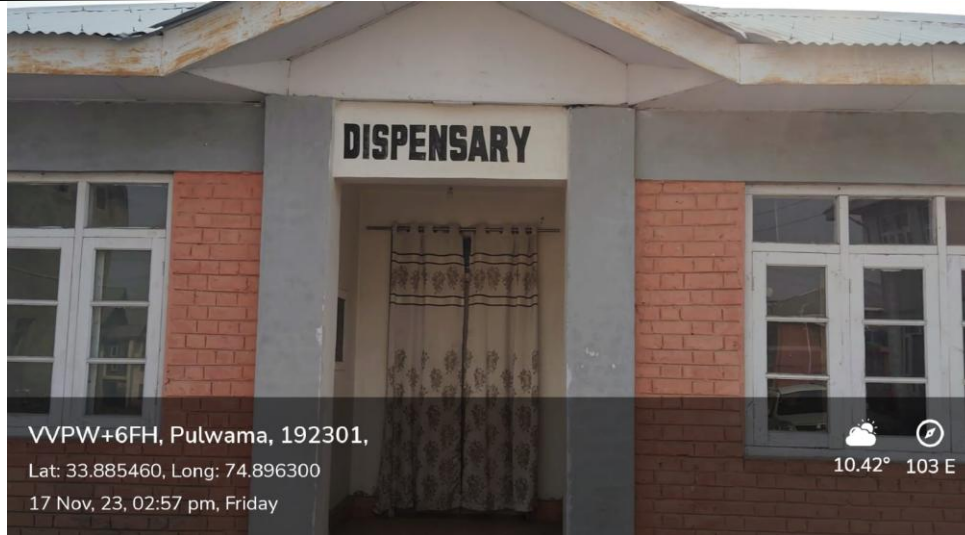

# Internal Quality Assurance Cell (IQAC) GDC Pulwama NAAC Accredited Grade "A"





# Internal Quality Assurance Cell (IQAC) GDC Pulwama NAAC Accredited Grade "A"

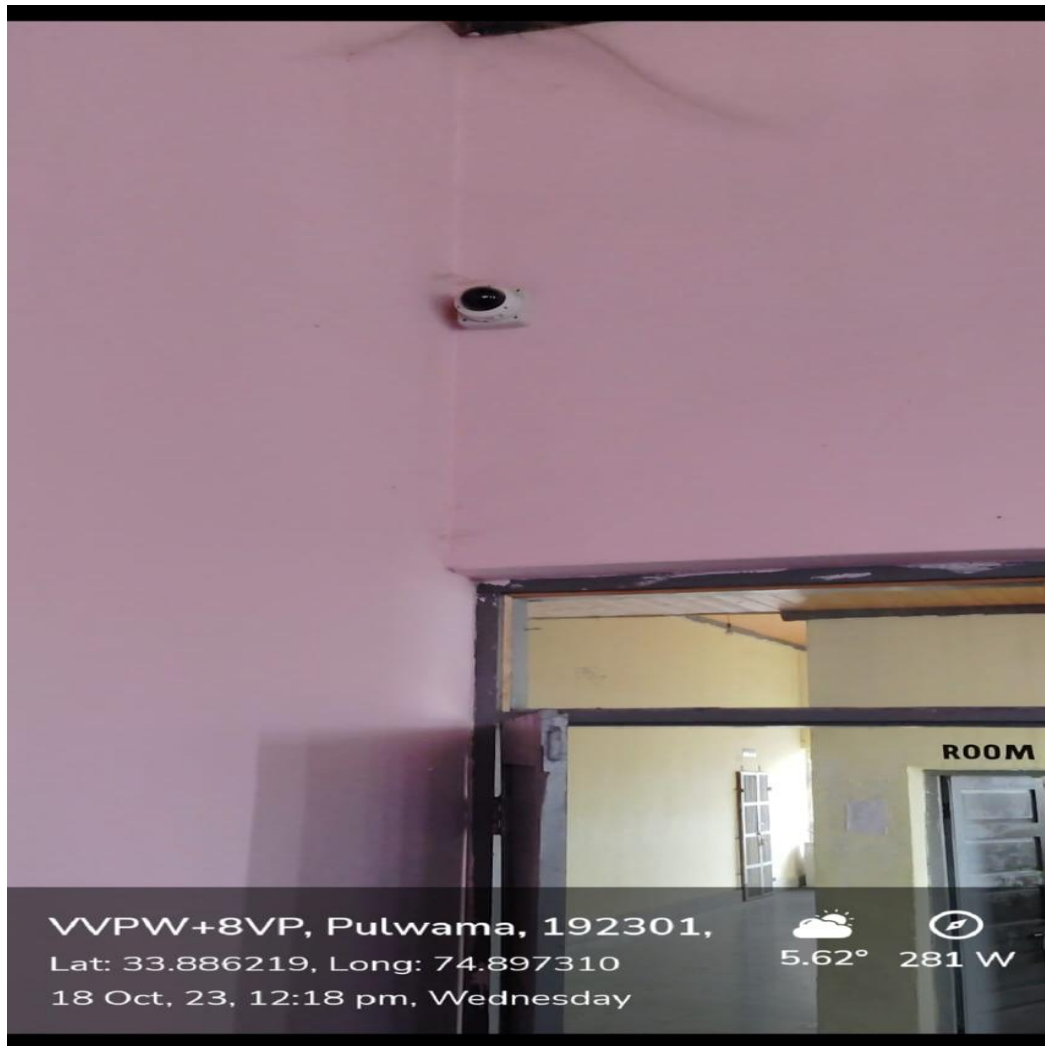
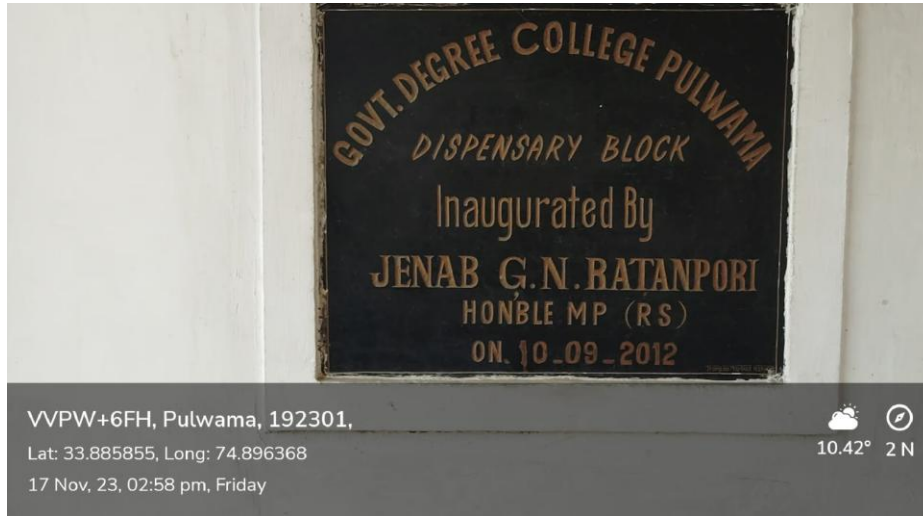

*CCTV Surveillance in classrooms*



# Internal Quality Assurance Cell (IQAC) GDC Pulwama NAAC Accredited Grade "A"



*Campus under CCTV Surveillance*

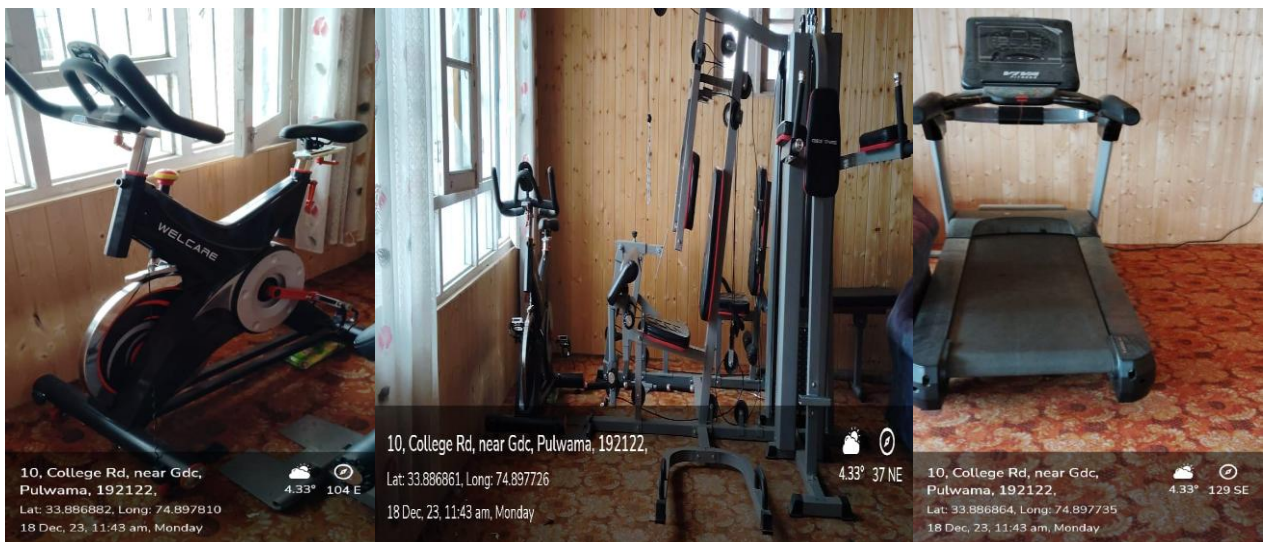

*Fitness facility for girl students and faculty*



# Internal Quality Assurance Cell (IQAC) GDC Pulwama NAAC Accredited Grade "A"



10, College Rd, near Gdc,  
Pulwama, 192122,  
Lat: 33.886854, Long: 74.897783  
18 Dec, 23, 11:44 am, Monday

4.33° 201 S

10, College Rd, near Gdc, Pulwama, 192122,

Lat: 33.886881, Long: 74.897686

18 Dec, 23, 11:42 am, Monday

4.33° 81 E

*College Women Development Cell*



VVPW+6FH, Pulwama, 192301,  
Lat: 33.886151, Long: 74.896297  
02 Dec, 23, 12:18 pm, Saturday

12.4° 141 SE

VVPW+6FH, Pulwama, 192301,

Lat: 33.886146, Long: 74.896539

02 Dec, 23, 12:18 pm, Saturday

12.4° 78 E

*Female Washroom*